

FILED  
 GREENVILLE CO., S.C.  
 Oct 1 12 14 PM '85  
 DONNIE S. TANKERSLEY  
 R.M.C.

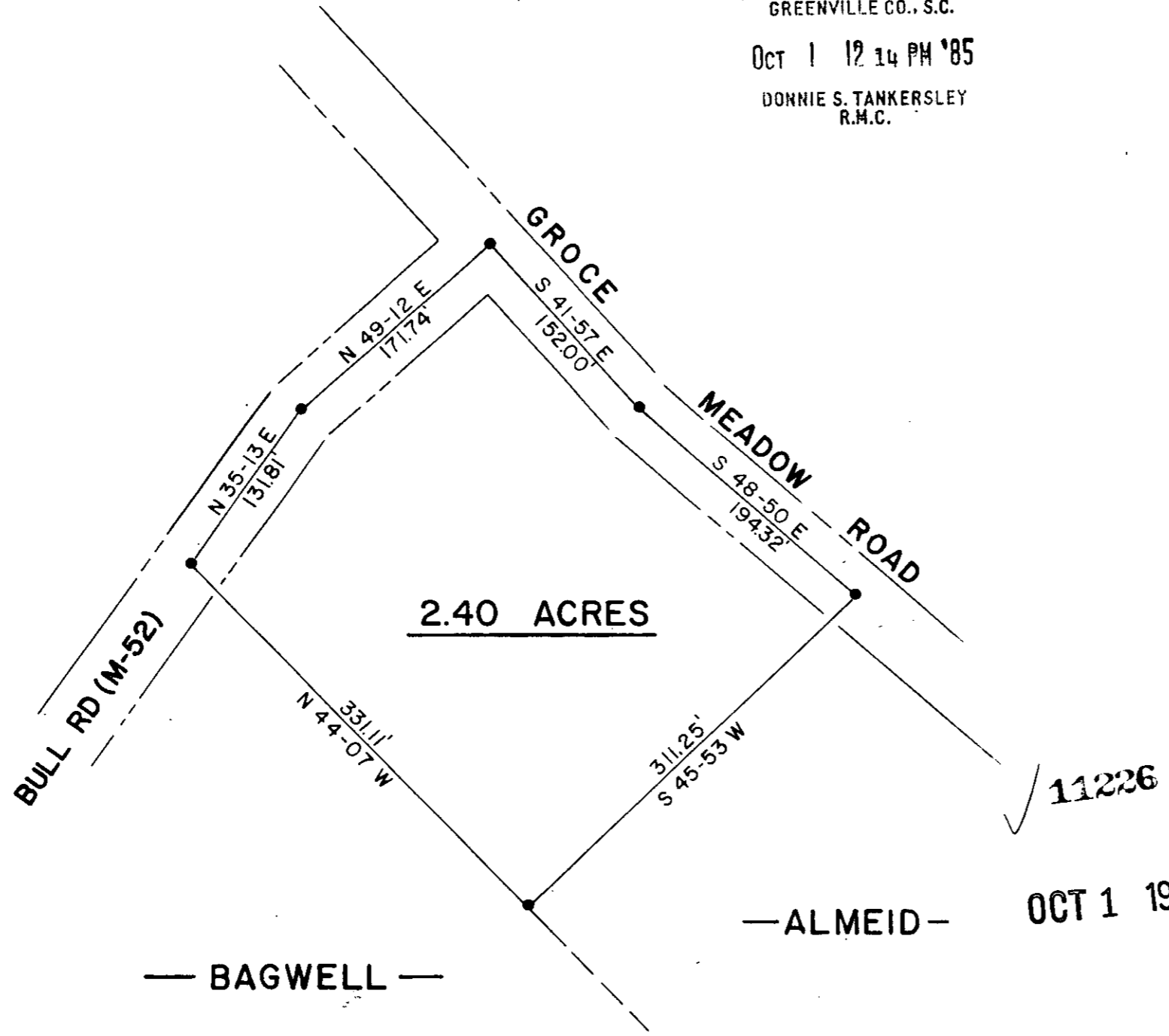

LOCATION MAP

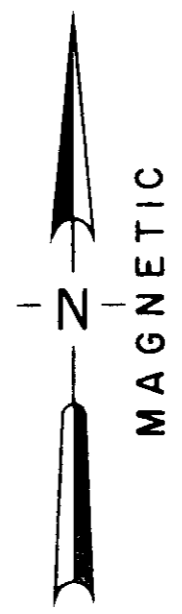
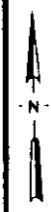

○	I.P. SET	△	STONE
●	I.P. FOUND	⊙	R.R. SPIKE
⊕	NAIL & CAP SET	⊛	NAIL & CAP FOUND

I hereby certify that the ratio of precision of the field survey is 1/5000' as shown hereon and the area was determined by the coordinate method of area calculation

I hereby certify that the measurements as shown on this plat are correct and that there are no encroachments or projections other than shown.

This property is subject to all easements, zoning ordinances and rights of way, of record or not of record, if any.

TAX MAP 641.2-1-30

PROPERTY OF  
 JERRY R. & REBECCA J.  
 BAGWELL

SURVEYED FOR  
 DENNIS M. & SHERRY B.  
 HANNON

GREENVILLE COUNTY SOUTH CAROLINA

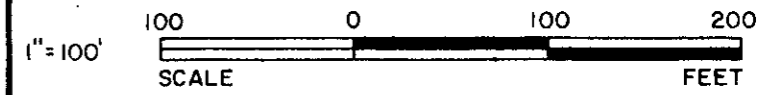

DRAWN	CHECK	DATE	JOB NO.
TDL	TDL	AUG. 29, 1985	1541

**LINDSEY & ASSOCIATES**  
 HWY. 253 RT. 1, TAYLORS S.C. 29687  
 LAND & HYDROGRAPHIC SURVEYORS

—ALMEID— OCT 1 1985

—BAGWELL—

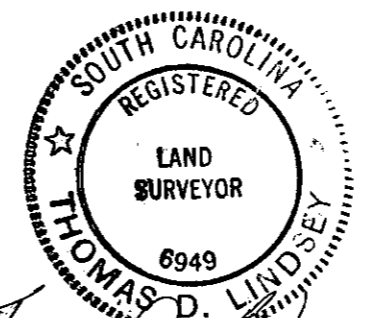

*Thomas D. Lindsey*  
 SIGNATURE

9/3/85  
 DATE

11-V-100

THE PRINT MACHINE, INC. N33413

MICROFILMED